

The Eames House

Architects: Ray and Charles Eames

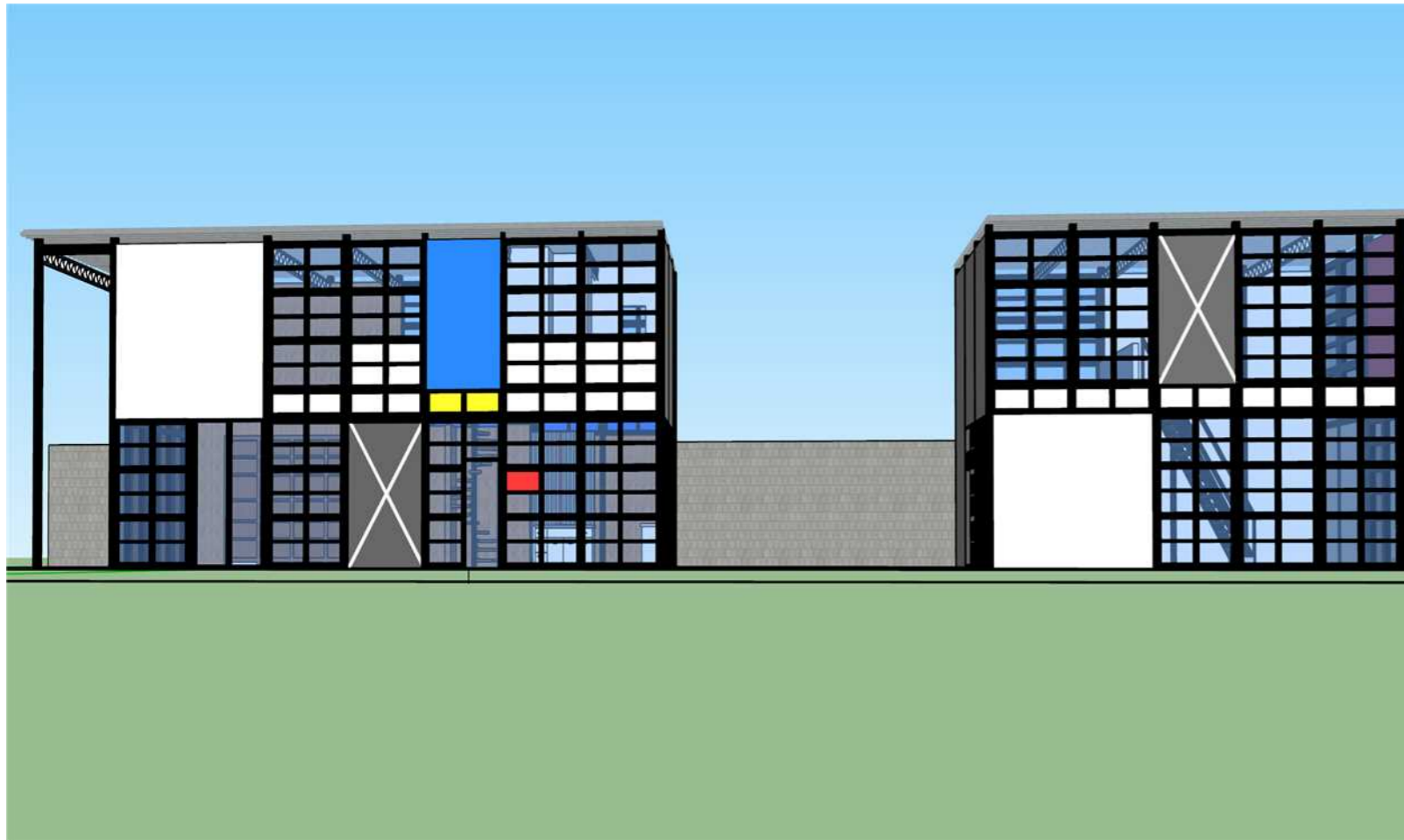

The Eames House was originally known as Case Study House No. 8, it was a spatially modern residence and approached the concept of using prefabricated materials that would not interrupt the site, be easy to construct and exhibit a modern style.

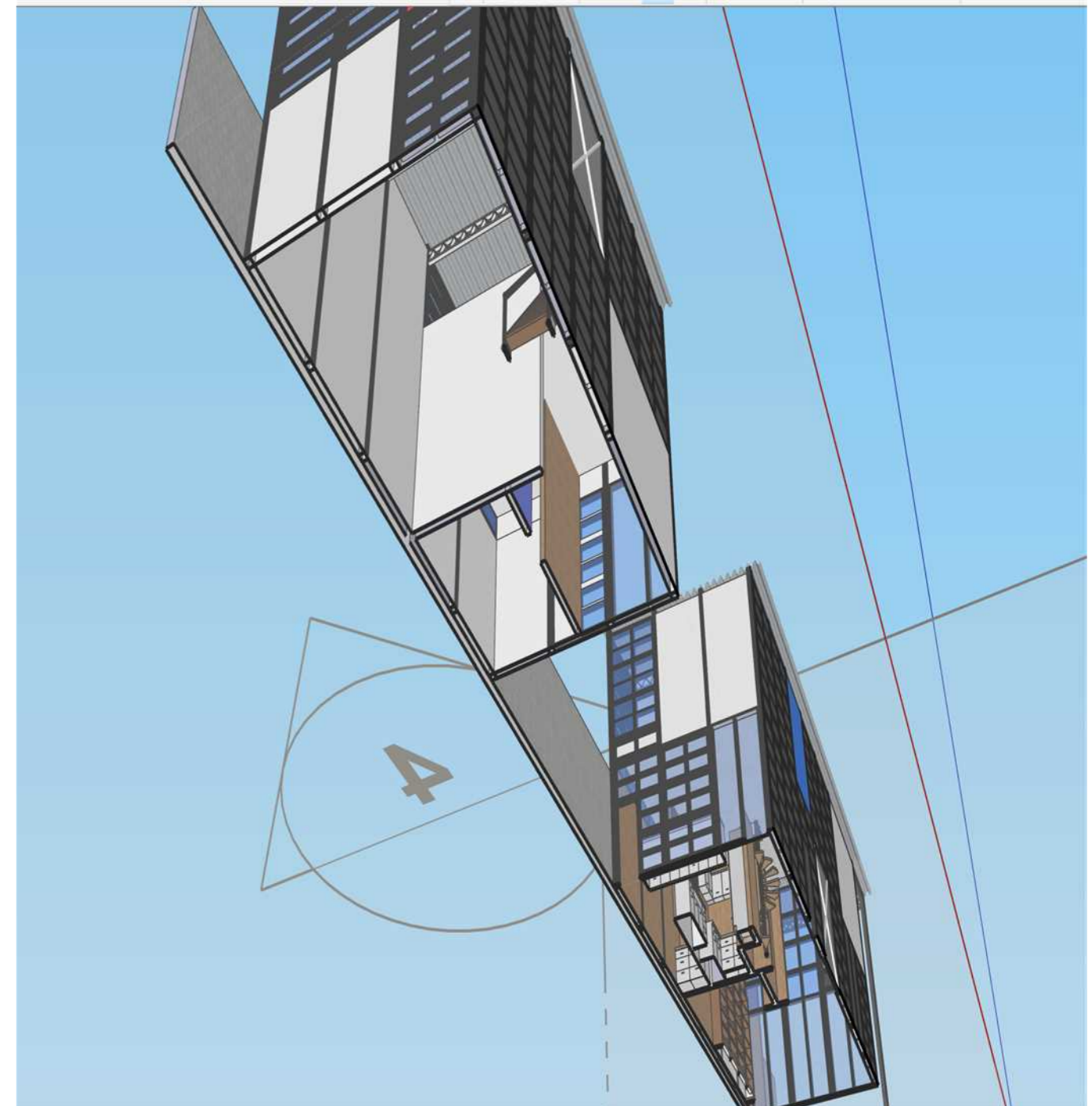

Built in 1945, the designers intended to make this site fit for a married couple who would appreciate the modern approach to this graphically influenced layout. They wanted to create a place that would make no demands for itself, and would serve as a background for as Charles said "Life in work".

FRONT ELEVATION

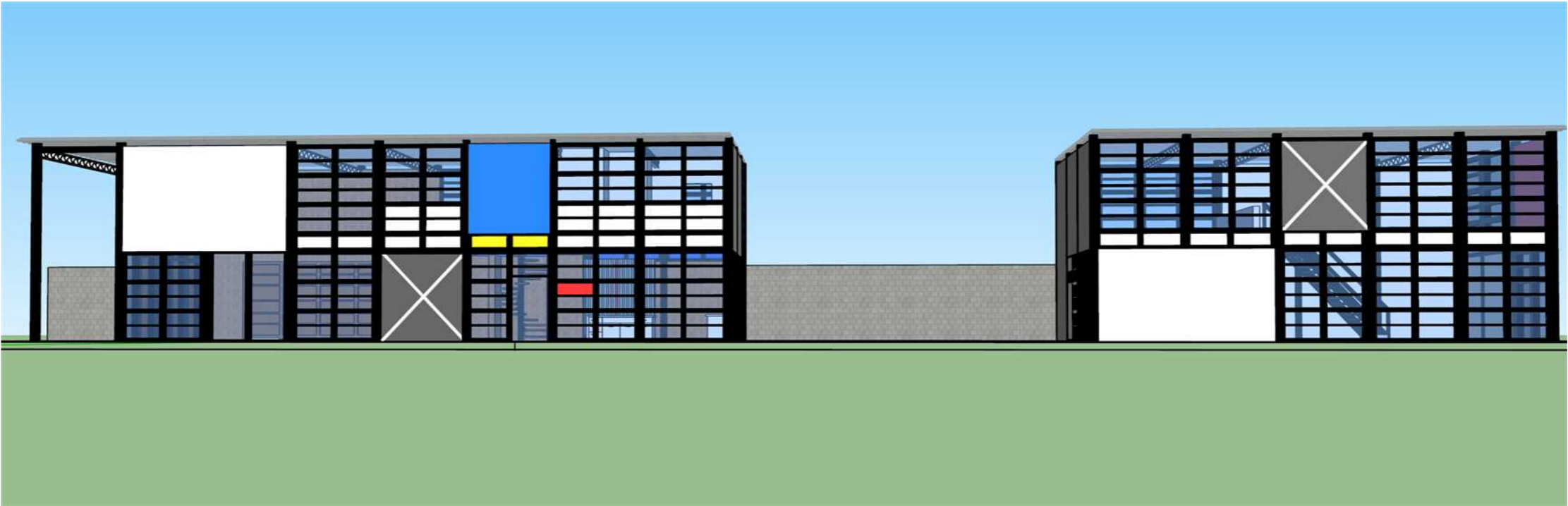

REAR ELEVATION

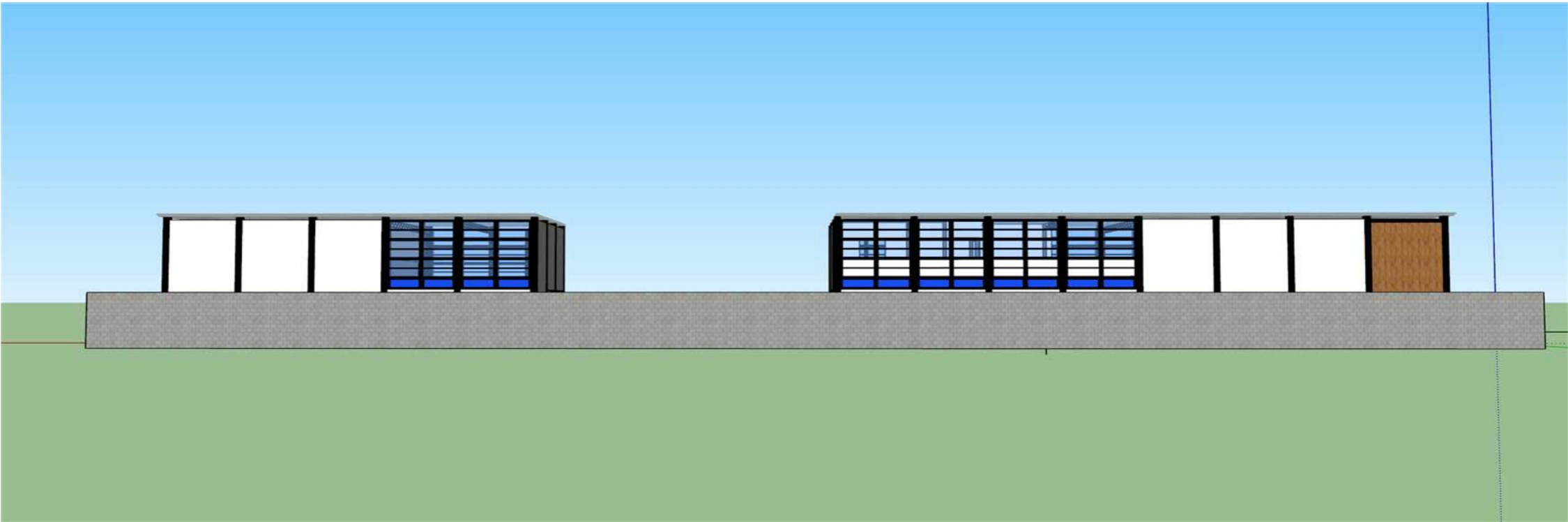



RESIDENTIAL/ WEST ELEVATION

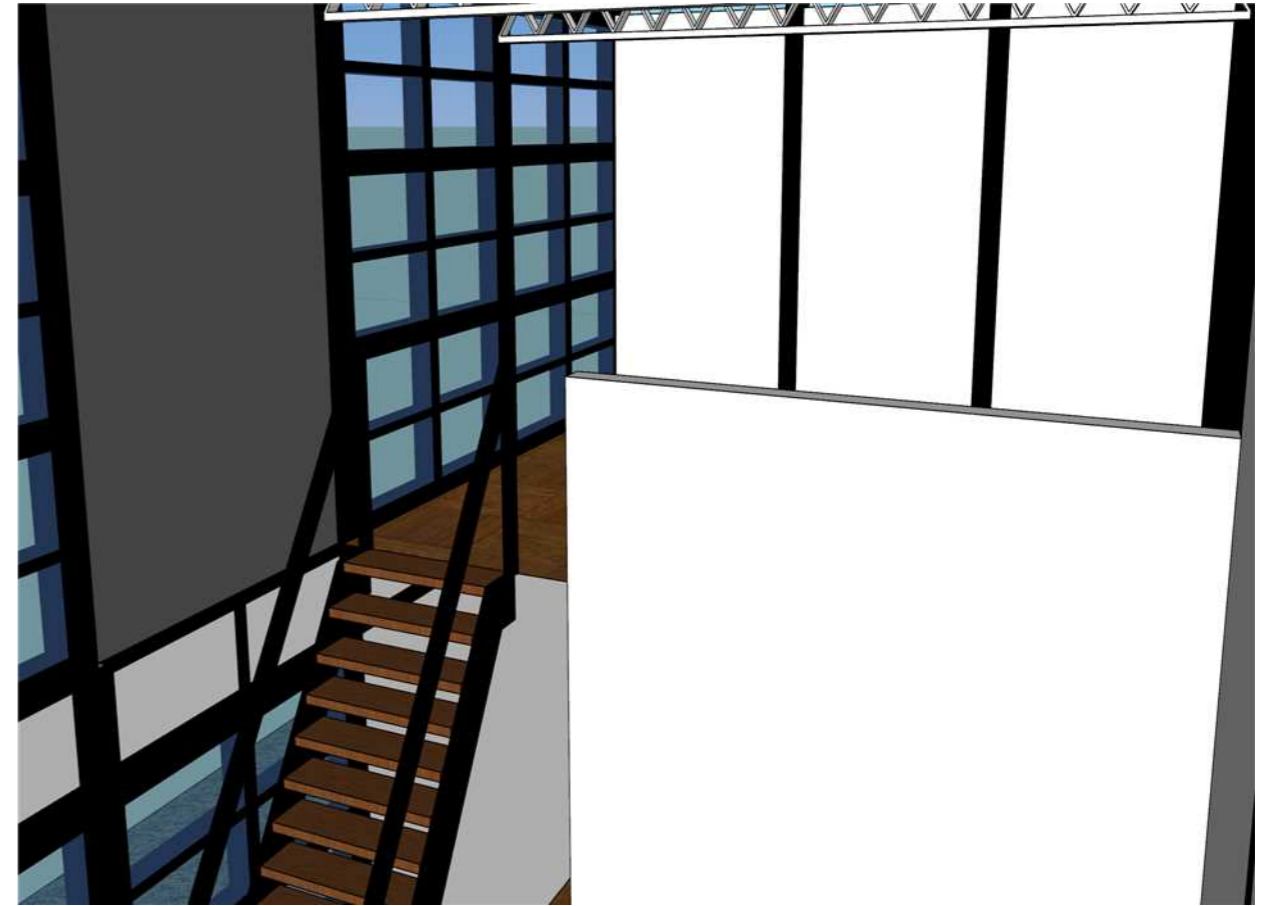

EAST ELEVATION/STUDIO



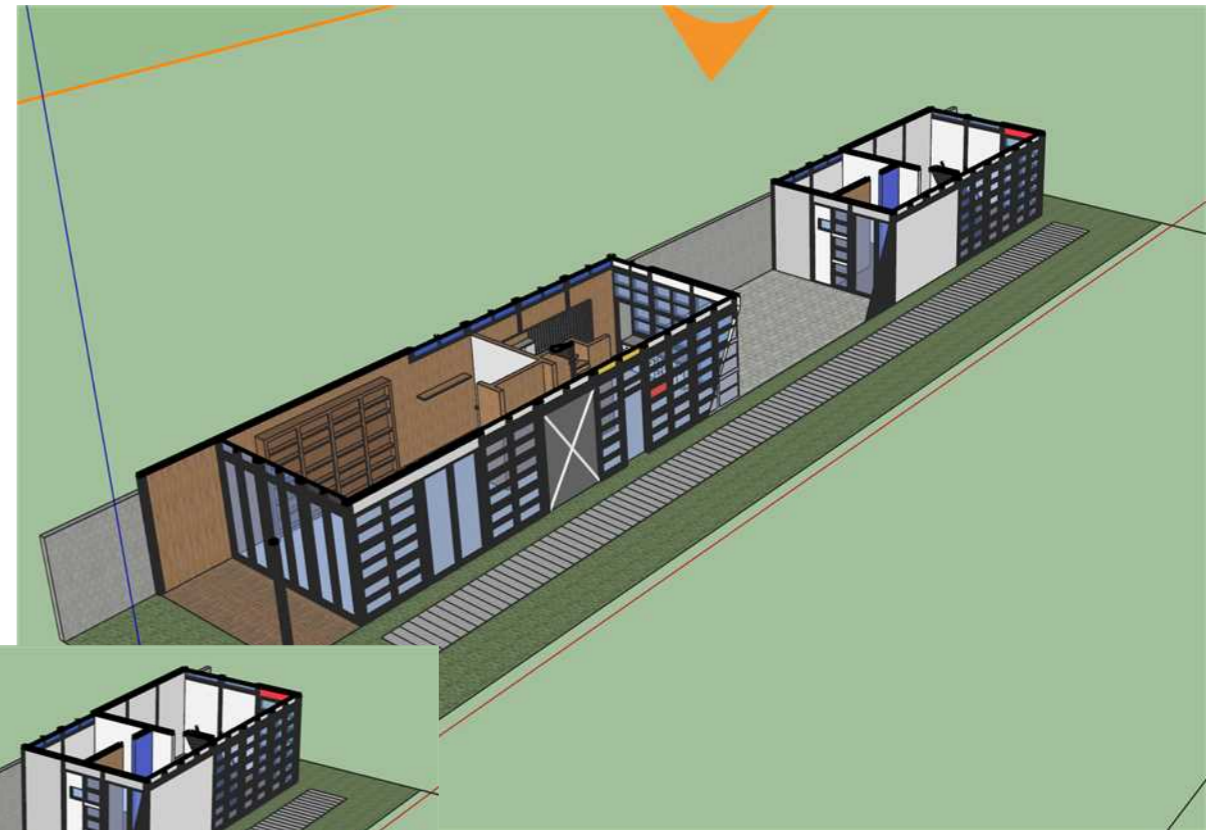
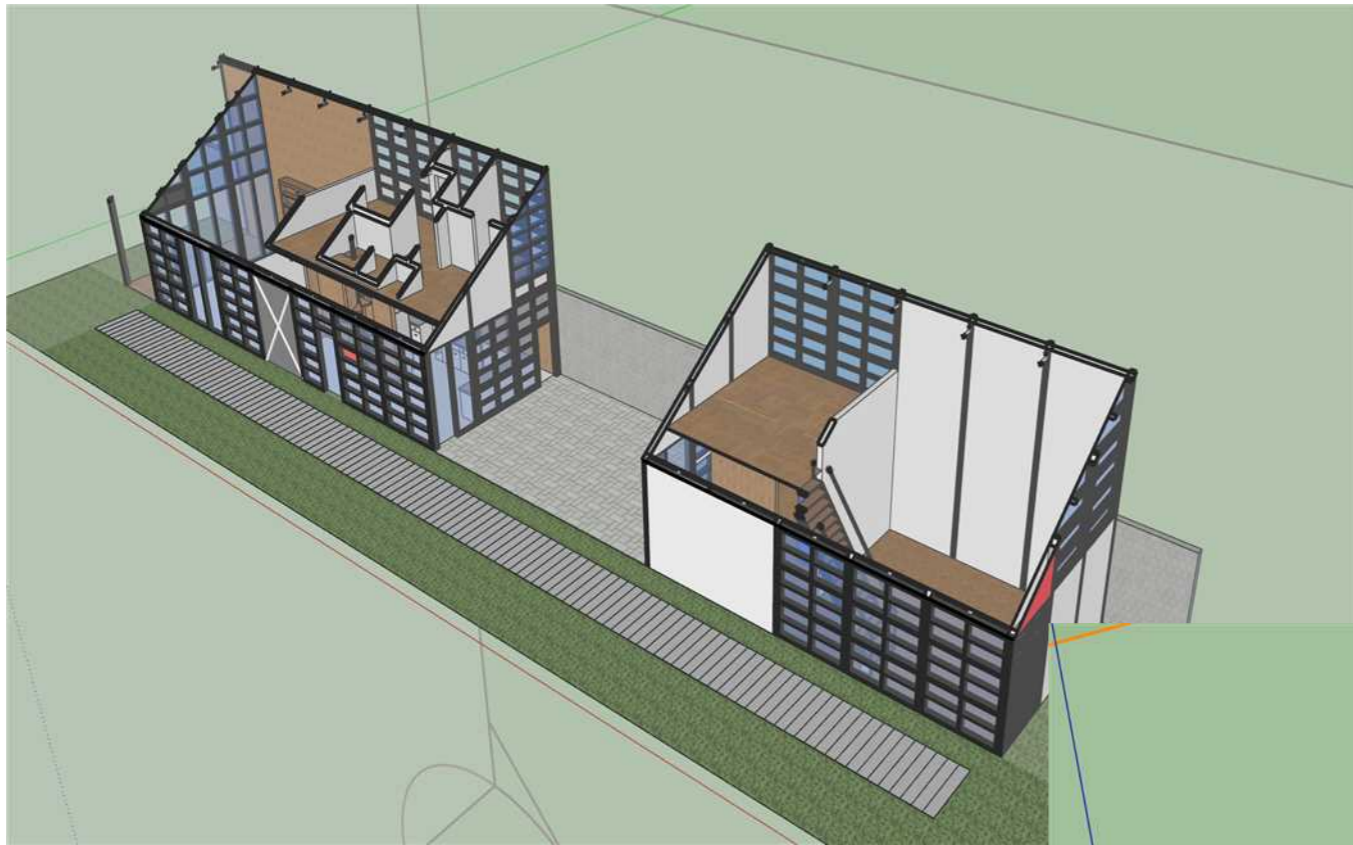

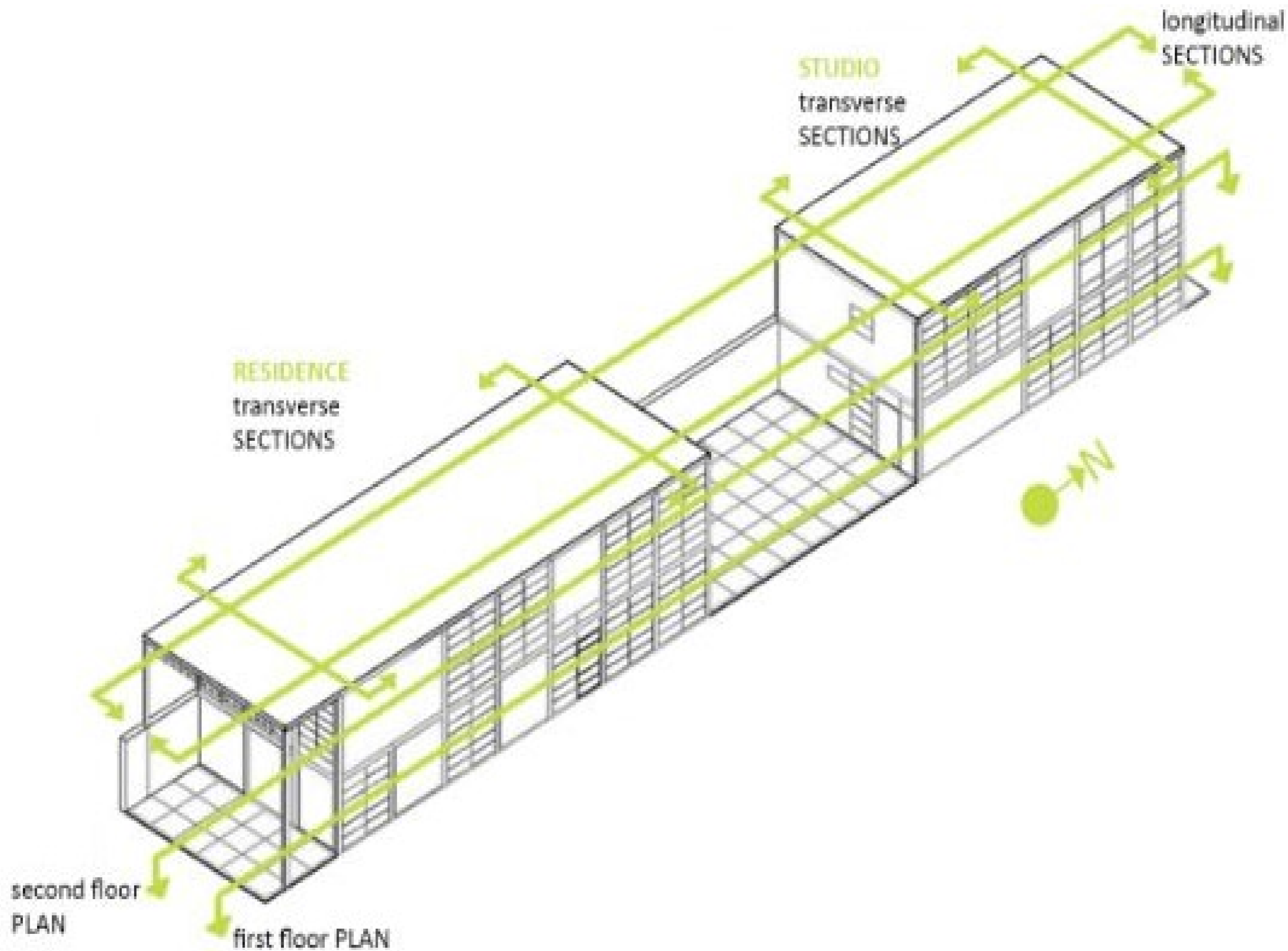

PLANS

FIRST FLOOR

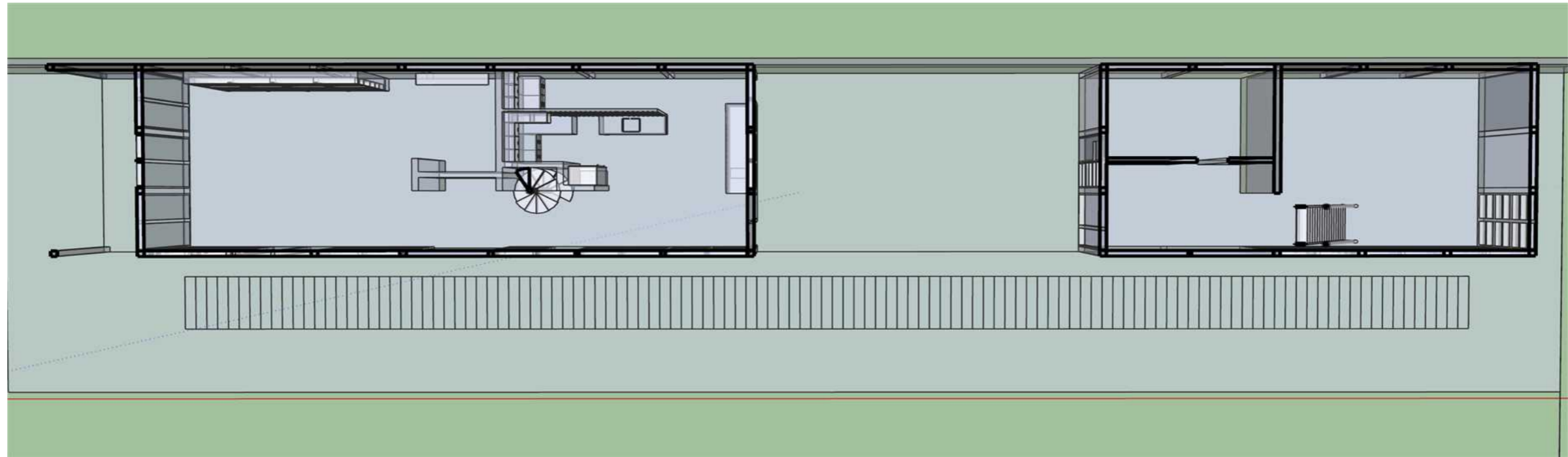

SECOND FLOOR

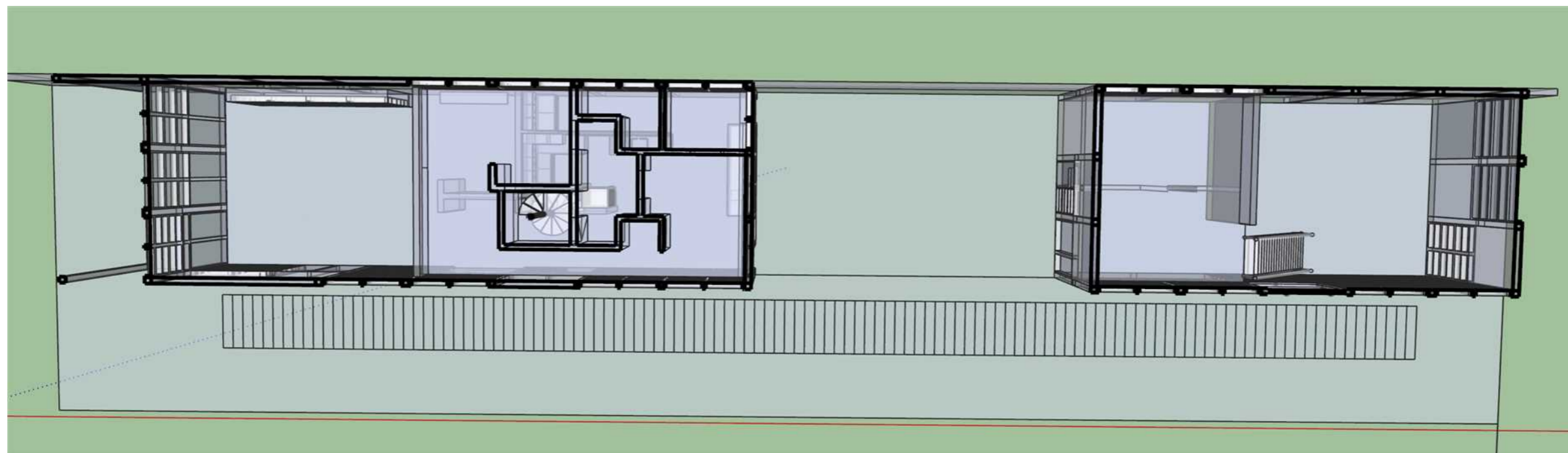

LONGITUDINAL SECTION

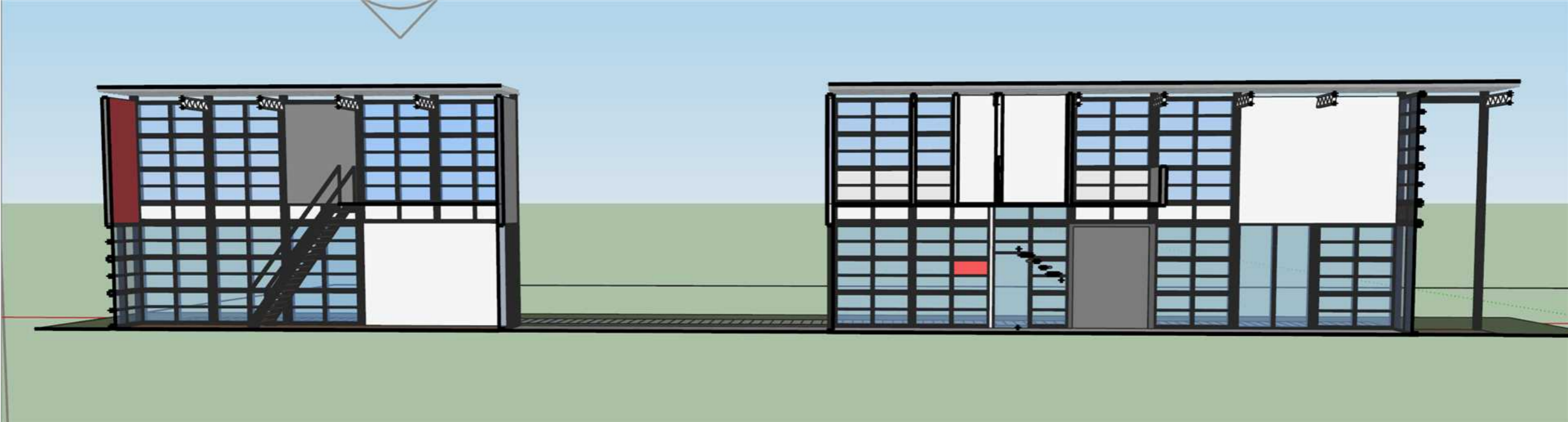
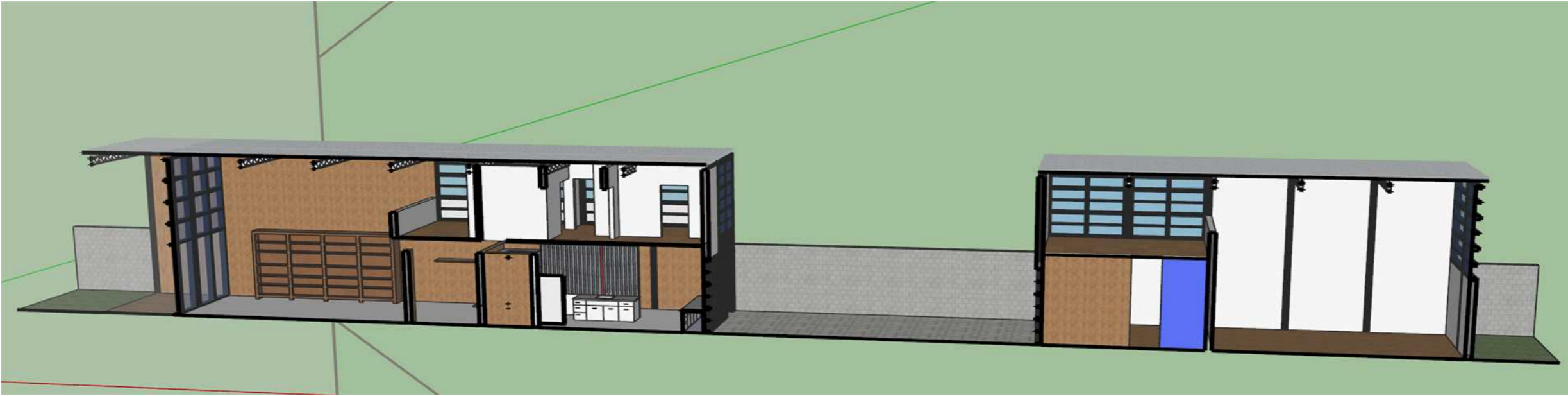

TRANSVERSE SECTION

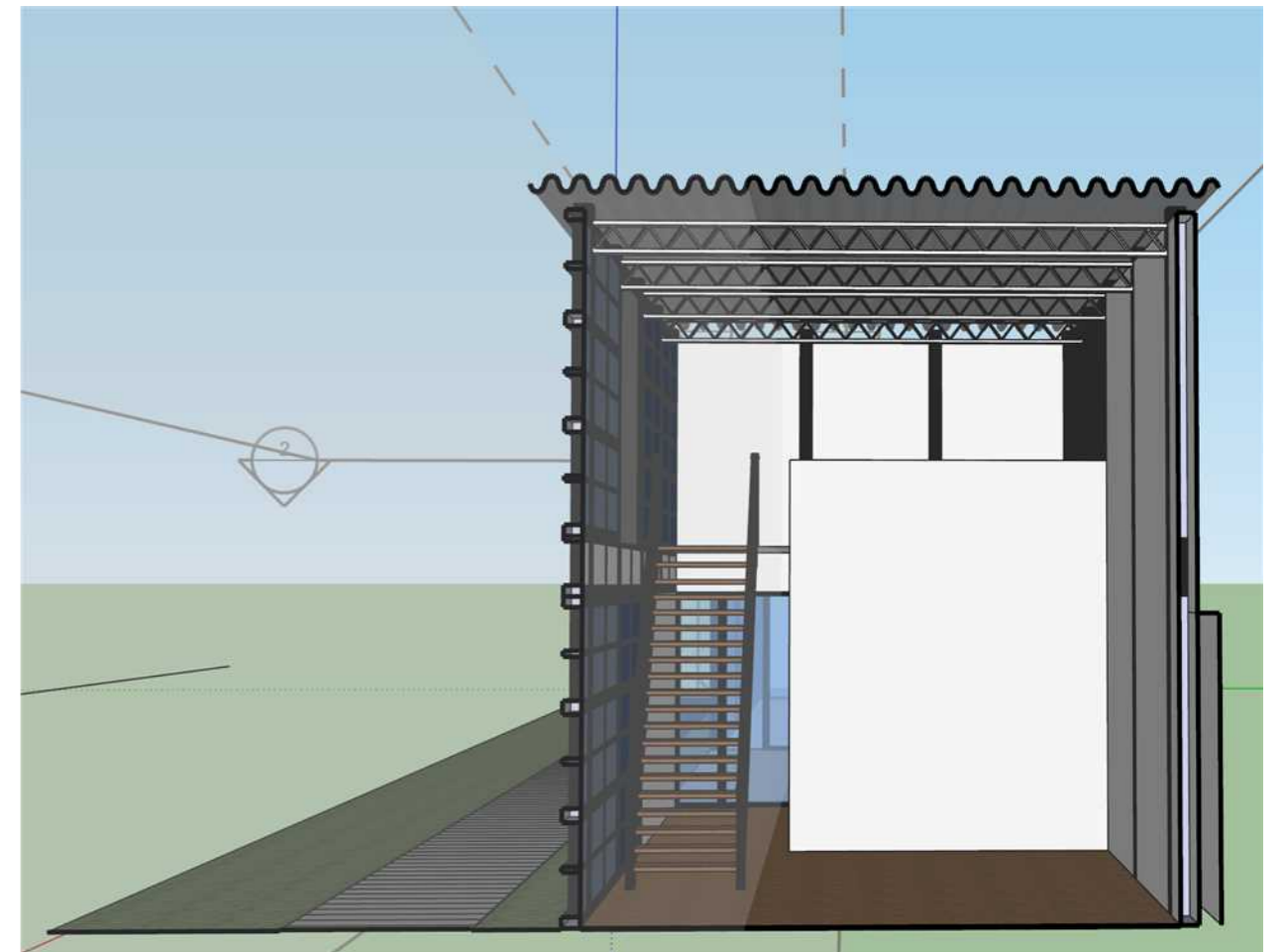
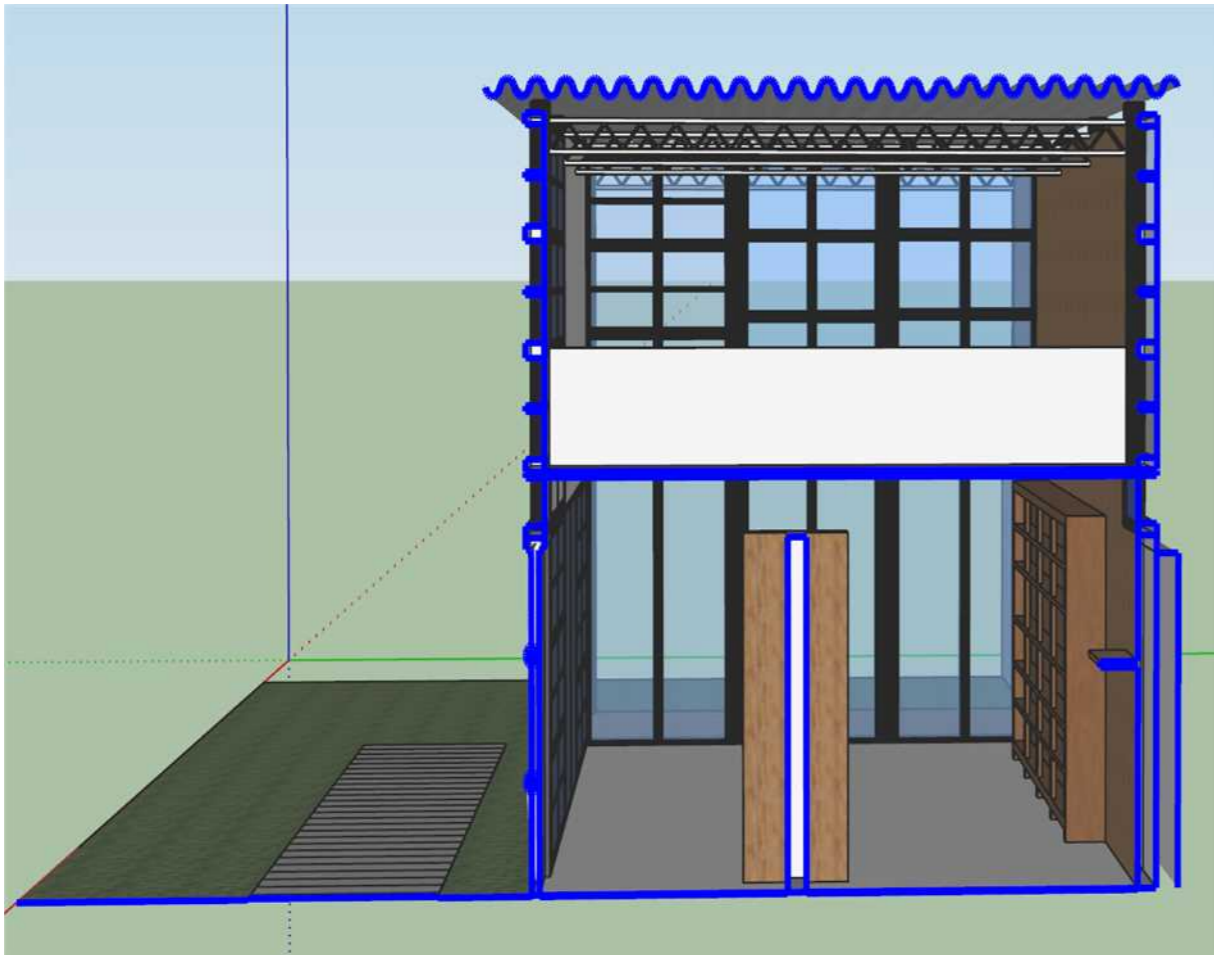
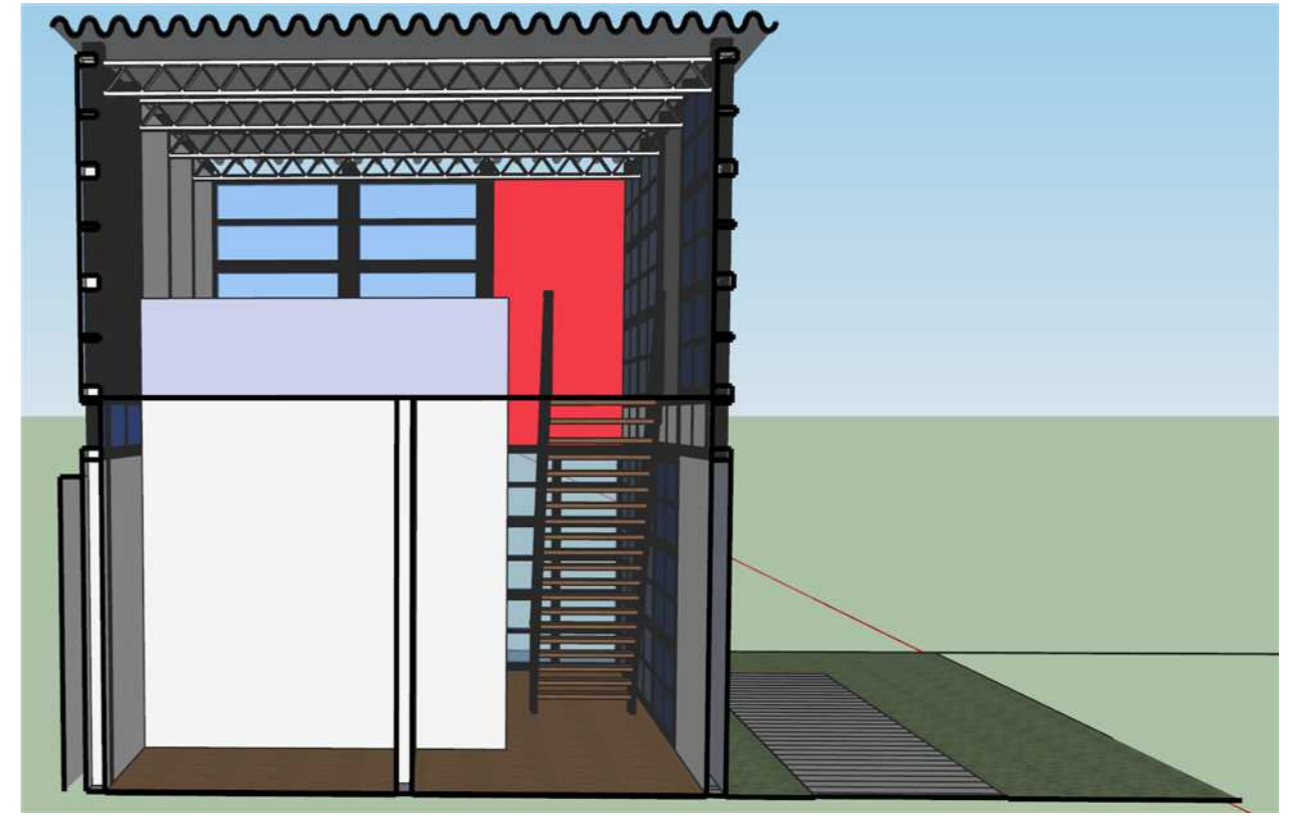
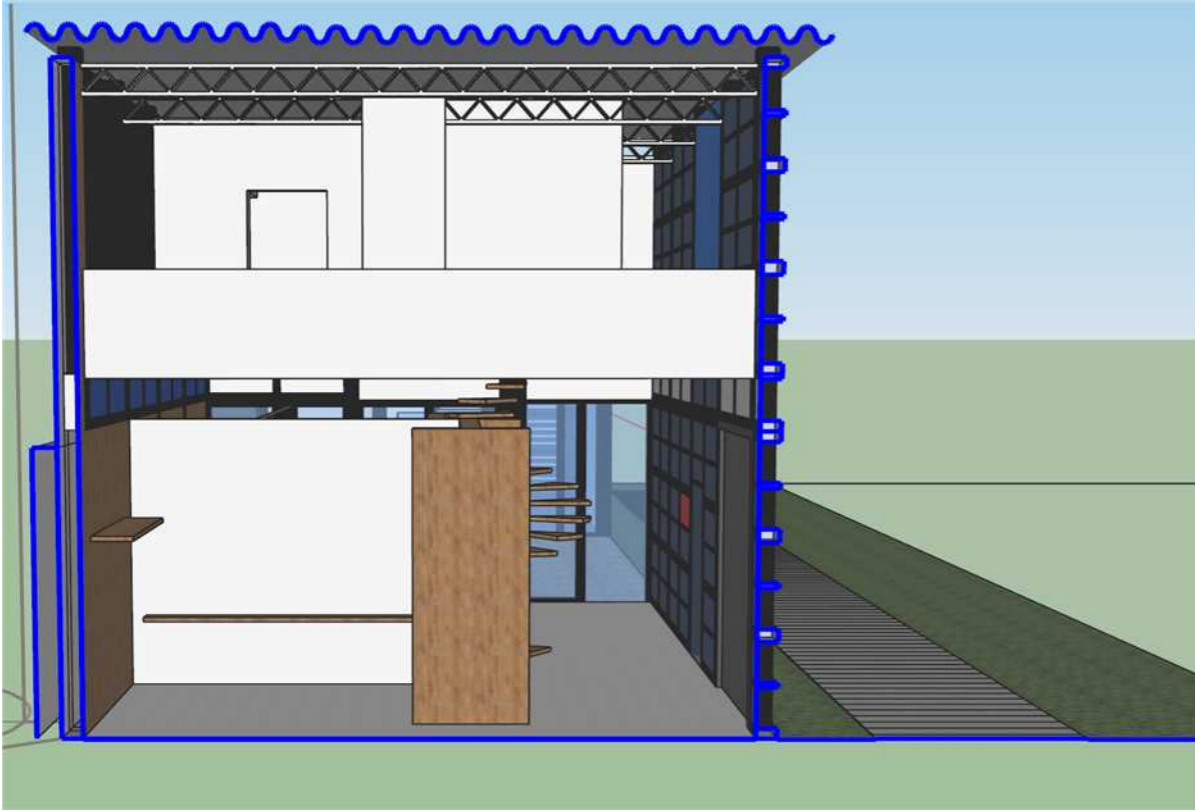

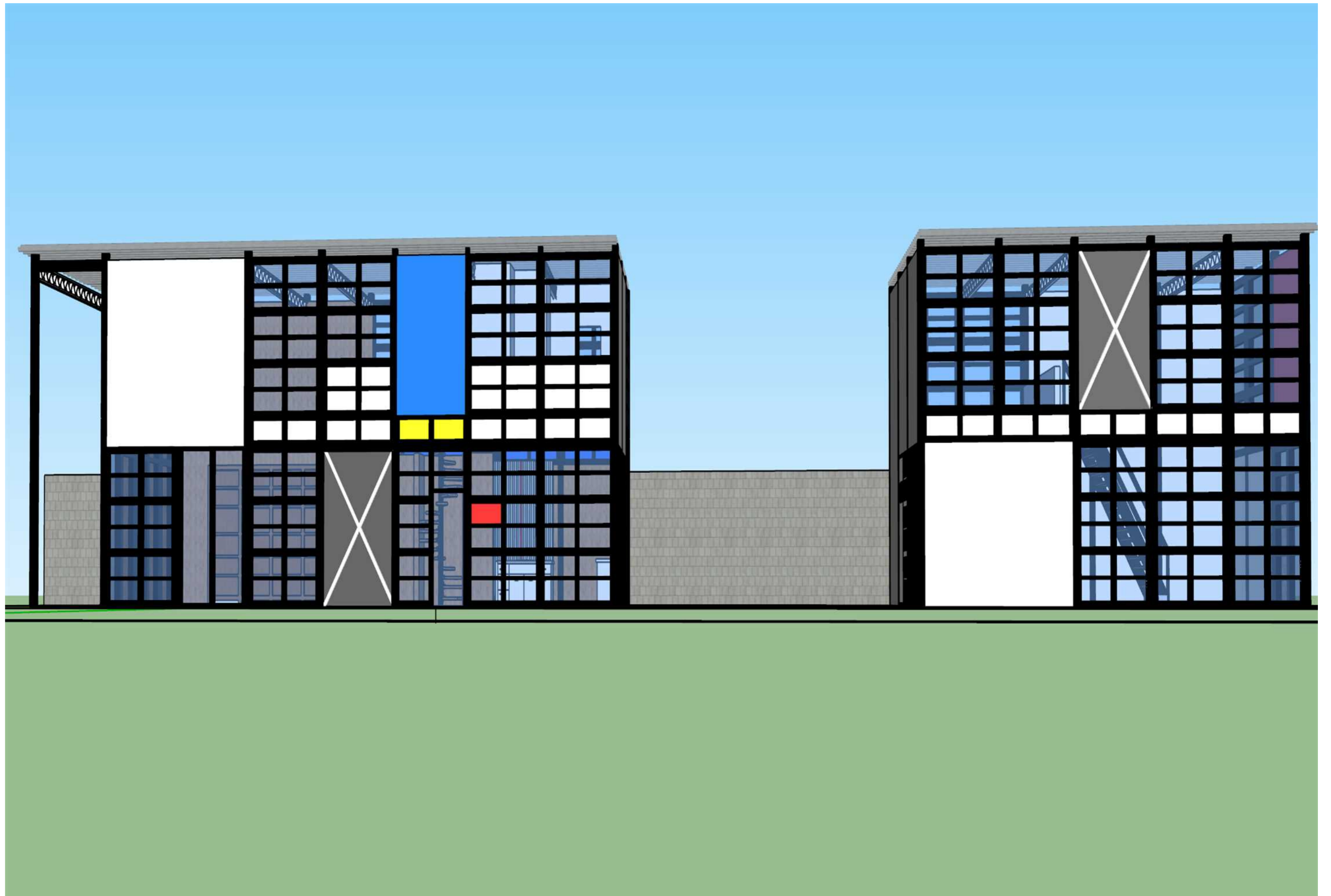



Anya Savain